

# FABRICS

COLLECTION

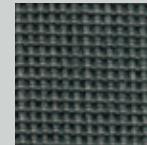
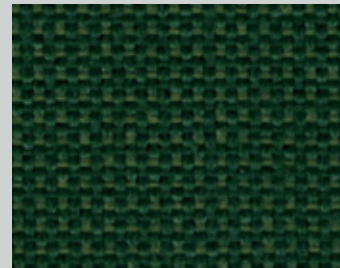
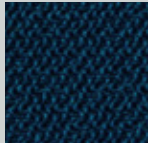
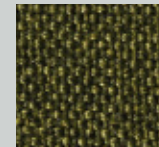
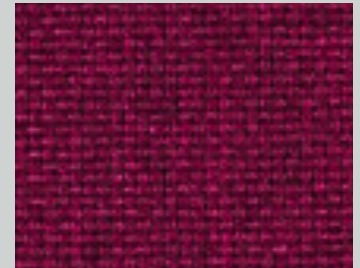
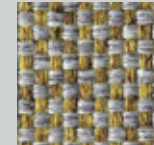
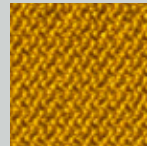
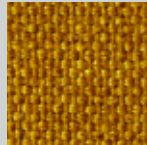
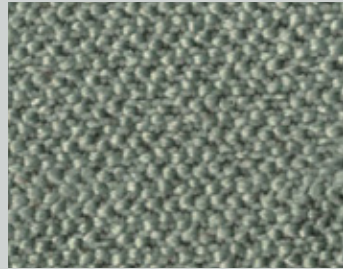
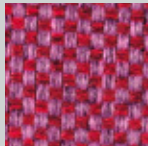
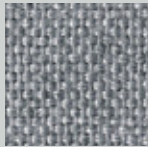

casala®

# ARIZONA

Fabric Band 1

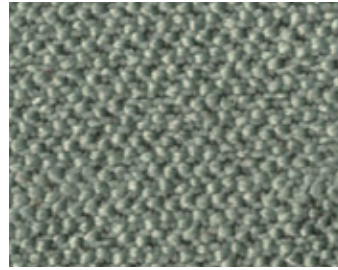

18078

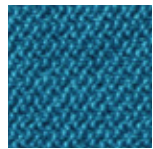

16007

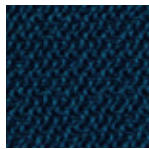

16031

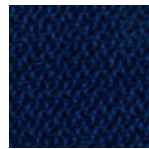

16080

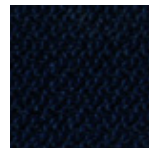

16098



18033



17013



18003

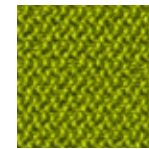

17011

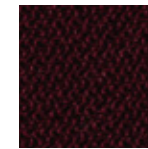

15004



14027

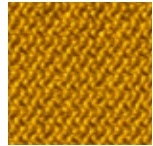

13005

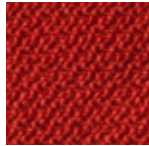

14004

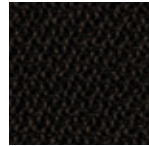

12036



12005

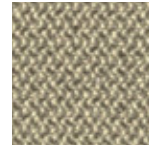

11006

CASALA FABRICS

CASALA FABRICS

## Technical specifications

|                               |  |
|-------------------------------|--|
| MATERIAL                      | 100% polyester   |
| WEIGHT   WIDTH                | approx. 320 g/m <sup>2</sup>   approx. 140 cm  |
| ABRASION RESISTANCE           | ISO 12947/2 / 100.000 martindale   |
| FLAME RETARDENCY              | C1 / M1 / CRIB 5 / EN 1021/1-2<br>IMO Res. A 652 (16) Part 8<br>IMO Res. A 471 (XII) Part 7<br>BS 7176 Medium Hazard<br>NF D 60013 Class AM 18 |
| FASTNESS TO LIGHT             | (ISO) 5-8  |
| FASTNESS TO RUBBING & PILLING | (ISO) 4-5  |

The colours in this publication may differ to the original product. We recommend requesting a product sample.  
Sample service and further information: [WWW.CASALA.COM/SAMPLES](http://WWW.CASALA.COM/SAMPLES)



# ALASKA

Fabric Band 2

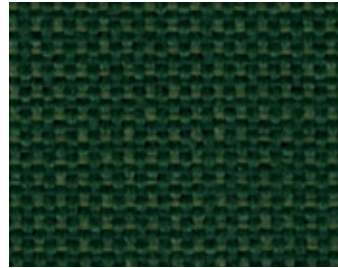

27936

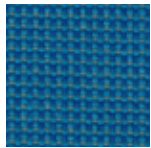

26507

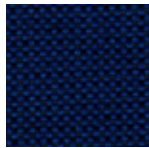

26580

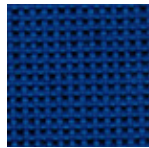

26572

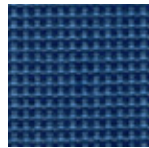

26516

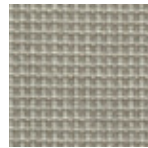

21930

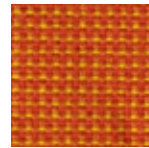

24930

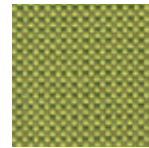

29704

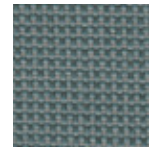

28514

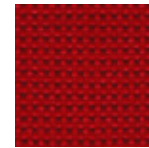

24528

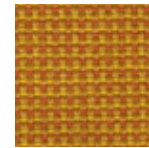

23920

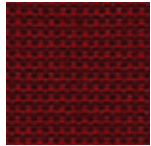

24517

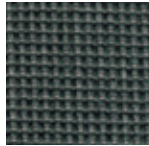

28507



28534

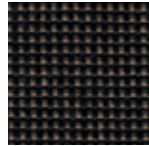

28511

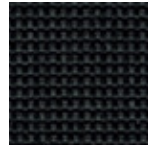

28510

CASALA FABRICS

CASALA FABRICS

## Technical specifications

|                                  |   |
|----------------------------------|---|
| MATERIAL                         | 100% Trevira CS®  |
| WEIGHT   WIDTH                   | approx. 260 g/m2   approx. 140 cm   |
| ABRASION RESISTANCE              | UNI EN ISO 12947/2<br>70.000 martindale   |
| FLAME RETARDENCY                 | C1 / B1 / M1 / CRIB 5 / EN 1021/1-2<br>IMO Res. A 652 (16) Part 8<br>IMO Res. A 471 (XII) Part 7<br>BS 7176 Medium Hazard<br>NF D 60013 Class AM 18 |
| FASTNESS TO LIGHT                | (ISO) 5-8   |
| FASTNESS TO RUBBING<br>& PILLING | (ISO) 4-5   |

The colours in this publication may differ to the original product. We recommend requesting a product sample.  
Sample service and further information: [WWW.CASALA.COM/SAMPLES](http://WWW.CASALA.COM/SAMPLES)



# DAKOTA

Fabric Band 3



35014



36034

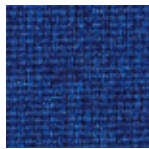

36013

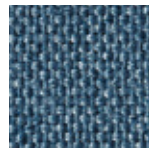

36091

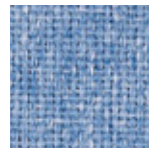

36001



31025

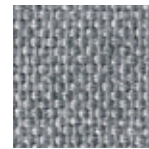

38032

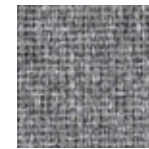

38006



38011

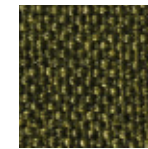

37022

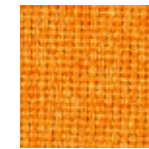

33094

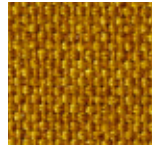

33005

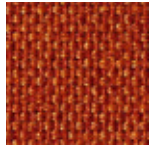

33082



34029

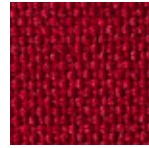

34021



37019

CASALA FABRICS

CASALA FABRICS

## Technical specifications

|                                  |  |
|----------------------------------|--|
| MATERIAL                         | 100% Trevira CS®   |
| WEIGHT   WIDTH                   | approx. 280 g/m2   approx. 140 cm  |
| ABRASION RESISTANCE              | UNI EN ISO 12947/2<br>80.000 martindale  |
| FLAME RETARDENCY                 | C1 / B1 / M1 / CRIB 5 / EN 1021/1-2<br>IMO Res. A 652 (16) Part 8<br>BS 7176 Medium Hazard<br>NF D 60013 Class AM 18 |
| FASTNESS TO LIGHT                | (ISO) 5-8  |
| FASTNESS TO RUBBING<br>& PILLING | (ISO) 4-5  |

The colours in this publication may differ to the original product. We recommend requesting a product sample.  
Sample service and further information: [WWW.CASALA.COM/SAMPLES](http://WWW.CASALA.COM/SAMPLES)





# GEORGIA

Fabric Band 4

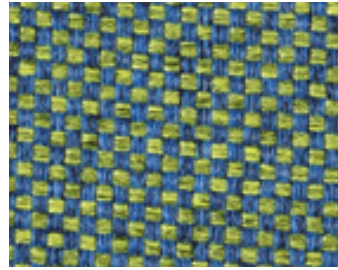

49603



49804



49805

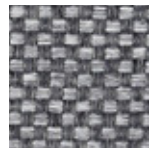

49820



49109

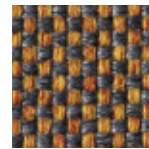

49316

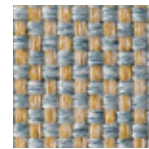

49106

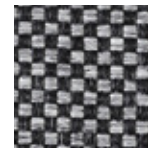

49803

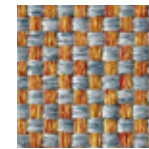

49309

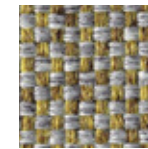

49704

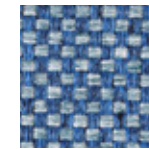

49605

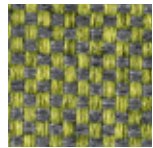

49705

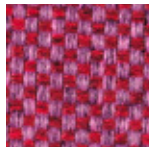

49501



49702



49401

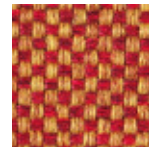

49404

CASALA FABRICS

CASALA FABRICS

## Technical specifications

|                                  |   |
|----------------------------------|---|
| MATERIAL                         | 100 % Trevira CS®   |
| WEIGHT   WIDTH                   | approx. 400 g/m2   approx. 150 cm   |
| ABRASION RESISTANCE              | UNI EN ISO 12947/2<br>75.000 martindale   |
| FLAME RETARDENCY                 | C1 / B1 / M1 / CRIB 5 / EN 1021/1-2<br>IMO Res. A 652 (16) Part 8<br>IMO Res. A 471 (XII) Part 7<br>BS 7176 Medium Hazard<br>NF D 60013 Class AM 18 |
| FASTNESS TO LIGHT                | (ISO) 5-8   |
| FASTNESS TO RUBBING<br>& PILLING | (ISO) 4-5   |

The colours in this publication may differ to the original product. We recommend requesting a product sample.  
Sample service and further information: [WWW.CASALA.COM/SAMPLES](http://WWW.CASALA.COM/SAMPLES)



recommended plastic colours Carver / Cello / Cobra / Curvy

|  |   |  |                                       |  |  |   |                                       |  |                     |  |                      |
|--|---|--|---------------------------------------|--|--|---|---------------------------------------|--|---------------------|--|----------------------|
|  <p><b>Orange</b></p> | <p>Alaska 24930<br/>Georgia 49309<br/>Georgia 49702</p> |  <p><b>Grey</b></p> | <p>Alaska 28507<br/>Georgia 49820</p> |  <p><b>Graphite</b></p> | <p>Alaska 28510<br/>Dakota 38011<br/>Georgia 49804</p>                                     |  <p><b>Azur blue</b></p> | <p>Arizona 16007<br/>Alaska 26507</p> |  <p><b>Petrol</b></p> | <p>Dakota 36034</p> |  <p><b>Violet</b></p> | <p>Arizona 15004</p> |
|  <p><b>Brick</b></p>  | <p>Dakota 33082<br/>Georgia 49404</p>                   |  <p><b>Sand</b></p> | <p>Alaska 21930<br/>Dakota 31025</p>  |  <p><b>Black</b></p>    | <p>Arizona 18033<br/>Alaska 28510<br/>Alaska 28534<br/>Georgia 49803<br/>Georgia 49804</p> |   |                                       |  |                     |  |                      |

CASALA FABRICS

CASALA FABRICS

recommended plastic colours lynx / onyx

|   |  |   |  |  |   |  |  |  |                                       |  |                                       |
|---|--|---|--|--|---|--|--|--|---------------------------------------|--|---------------------------------------|
|  <p><b>Light Grey</b></p> | <p>Dakota 38006<br/>Georgia 49109</p>                  |  <p><b>Grey</b></p>         | <p>Alaska 28507<br/>Arizona 18003<br/>Dakota 38011<br/>Georgia 49704<br/>Georgia 49705<br/>Georgia 49820</p> |  <p><b>Black</b></p> | <p>Alaska 28511<br/>Alaska 28534<br/>Arizona 8033<br/>Georgia 49805</p> |  <p><b>Dark blue</b></p> | <p>Alaska 26516<br/>Arizona 16098<br/>Dakota 36091<br/>Georgia 49603<br/>Georgia 49605</p> |  <p><b>Fuchsia</b></p> | <p>Dakota 34029<br/>Georgia 49501</p> |  <p><b>White</b></p> | <p>Dakota 31025<br/>Georgia 49109</p> |
|  <p><b>Beige</b></p>     | <p>Alaska 21930<br/>Dakota 31025<br/>Georgia 49704</p> |  <p><b>Soft Petrol</b></p> | <p>Dakota 38032<br/>Georgia 49106</p>  |  |   |  |  |  |                                       |  |                                       |

The colours in this publication may differ to the original product. We recommend requesting a product sample.  
Sample service and further information: [WWW.CASALA.COM/SAMPLES](http://WWW.CASALA.COM/SAMPLES)

## SHOWROOMS

**Casala**

**Meubelen Nederland bv**  
Rolweg 10  
4104 AVCulemborg  
The Netherlands  
+31 (0)345 51 73 88  
info@casala.com

**Design Post Amsterdam**

Cruquiusweg 111m  
1019 AG Amsterdam  
The Netherlands  
+31 (0)20 463 39 80  
info@palau.nl

**Casala**

**Objektmöbel GmbH**  
Magirusstraße 16  
31867 Lauenau  
Germany  
+49 (0)5043 71 0  
casala@casala.com

**Casala Ltd**

2 Sycamore Street  
Clerkenwell, EC1Y 0SF  
London  
United Kingdom  
+44 (0)20 3958 0058  
sales@casala.com

**Casala S.à.r.l.**

54 rue du 19 Janvier  
92380 Garches  
France  
+33 (0)1 47 10 02 22  
contact@casala.com

[www.casala.com](http://www.casala.com)

**casala®**

# FABRICS 3RD PARTY

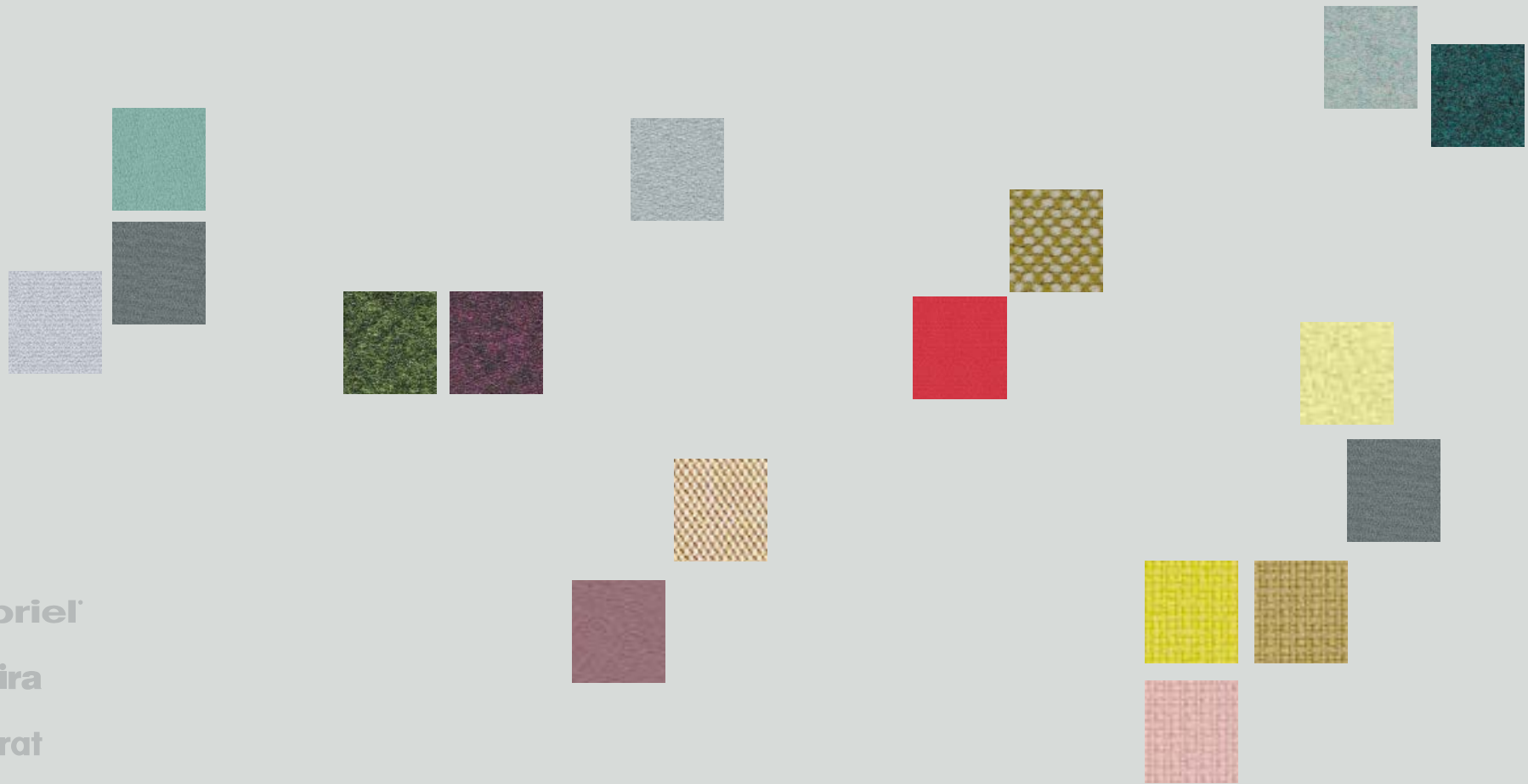

**Gabriel**

**camira**

**kvadrat**

ONIRO  
TEXTILES

ohmann leather®

**casala®**



FABRICS 3RD PARTY

FABRICS 3RD PARTY



Fame, Gabriel / fabric band 3 Sample service and further information: [www.oniro.nl](http://www.oniro.nl)



FABRICS 3RD PARTY

FABRICS 3RD PARTY

Puxx, Oniro / fabric band 3 Sample service and further information: [www.oniro.nl](http://www.oniro.nl)





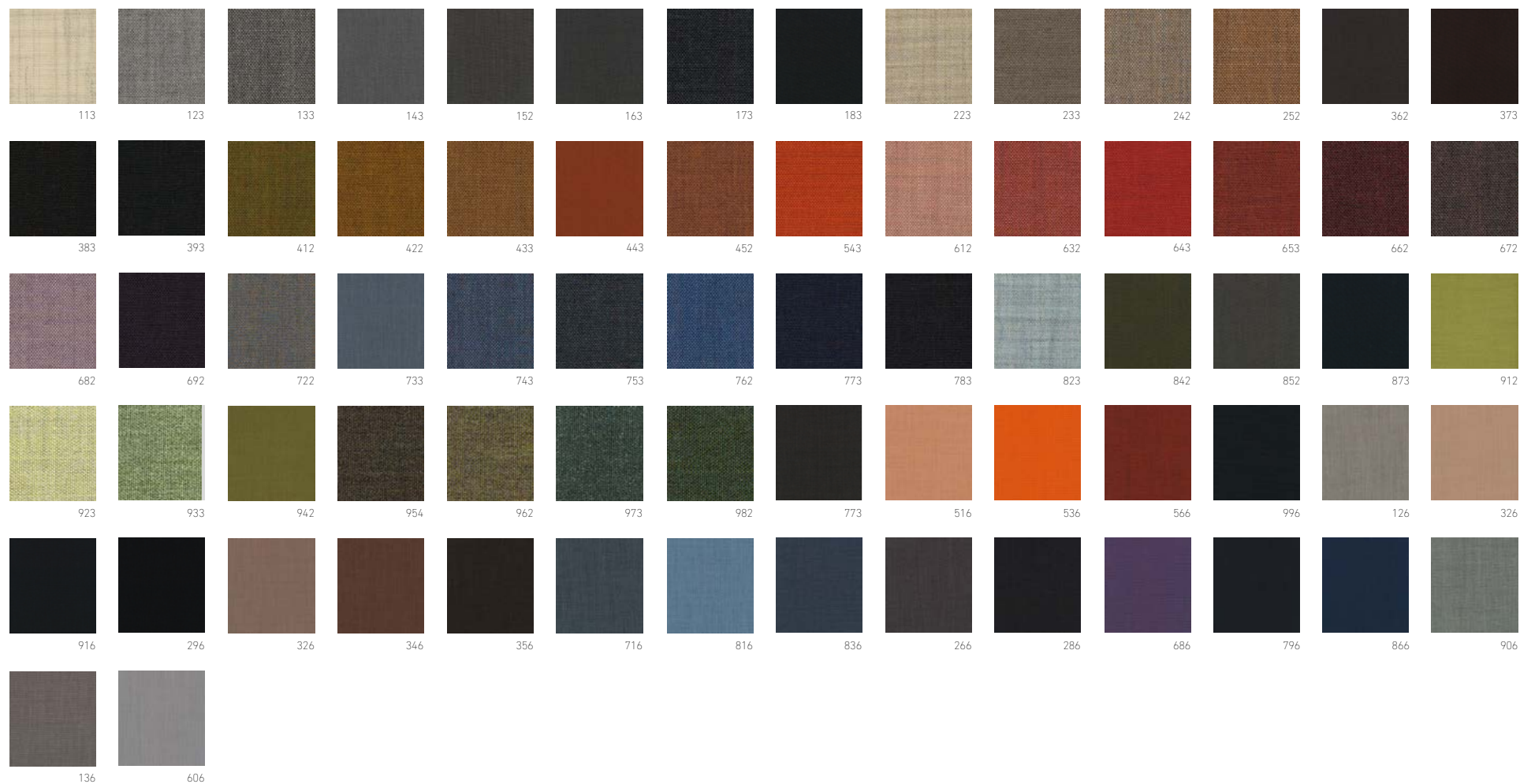

FABRICS 3RD PARTY

FABRICS 3RD PARTY

**Niroxx Classic, Oniro / fabric band 4** Sample service and further information: [www.oniro.nl](http://www.oniro.nl)

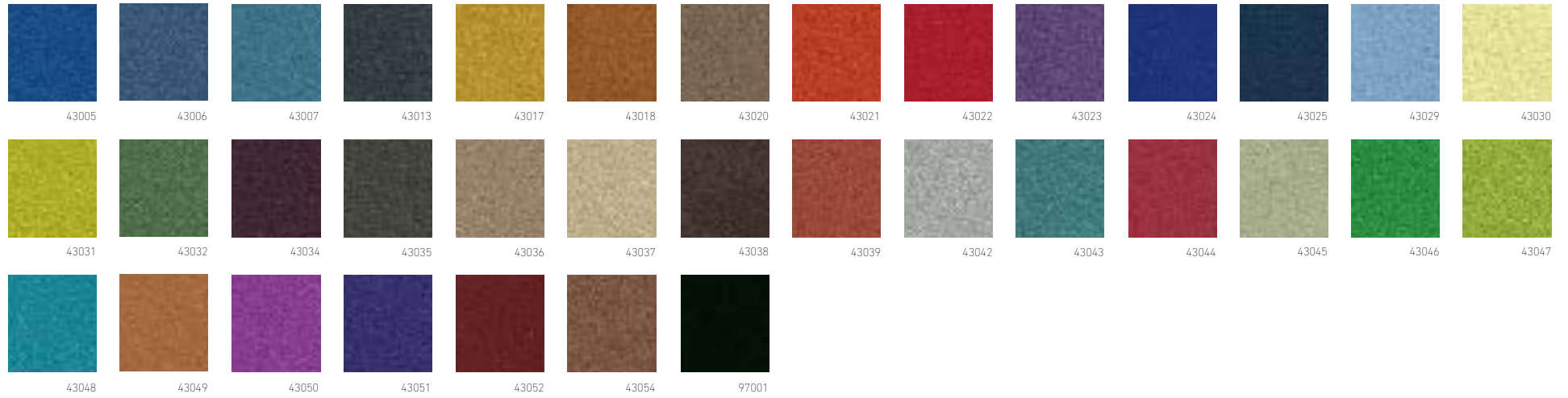

**Niroxx Ultra, Oniro / fabric band 4** Sample service and further information: [www.oniro.nl](http://www.oniro.nl)

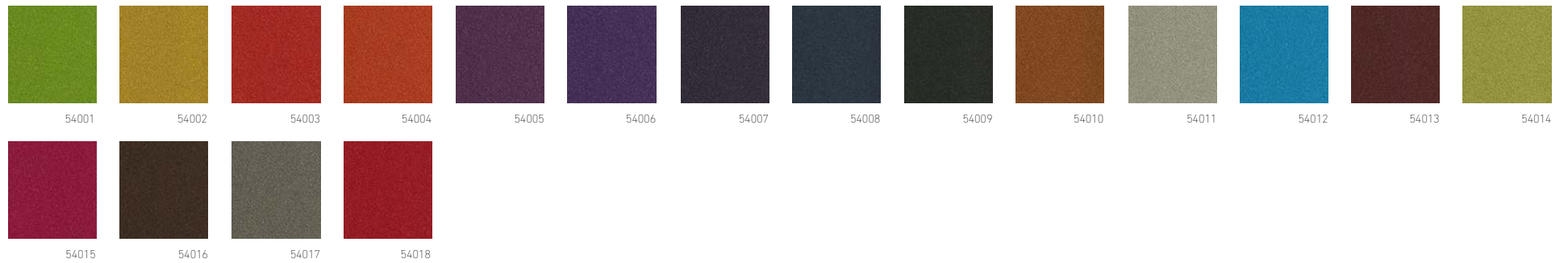

FABRICS 3RD PARTY

FABRICS 3RD PARTY

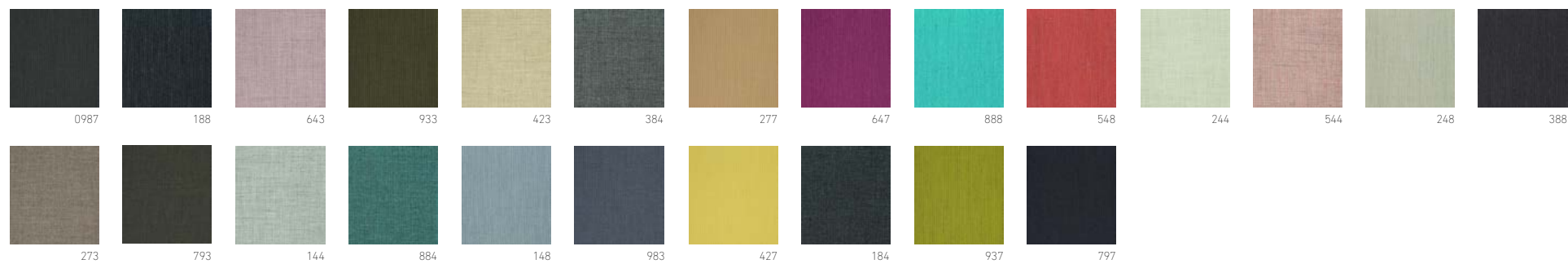



Divina 3, Kvadrat / fabric band 5 Sample service and further information: [www.kvadrat.dk](http://www.kvadrat.dk)



FABRICS 3RD PARTY

FABRICS 3RD PARTY

Divina Melange 3, Kvadrat / fabric band 5 Sample service and further information: [www.kvadrat.dk](http://www.kvadrat.dk)

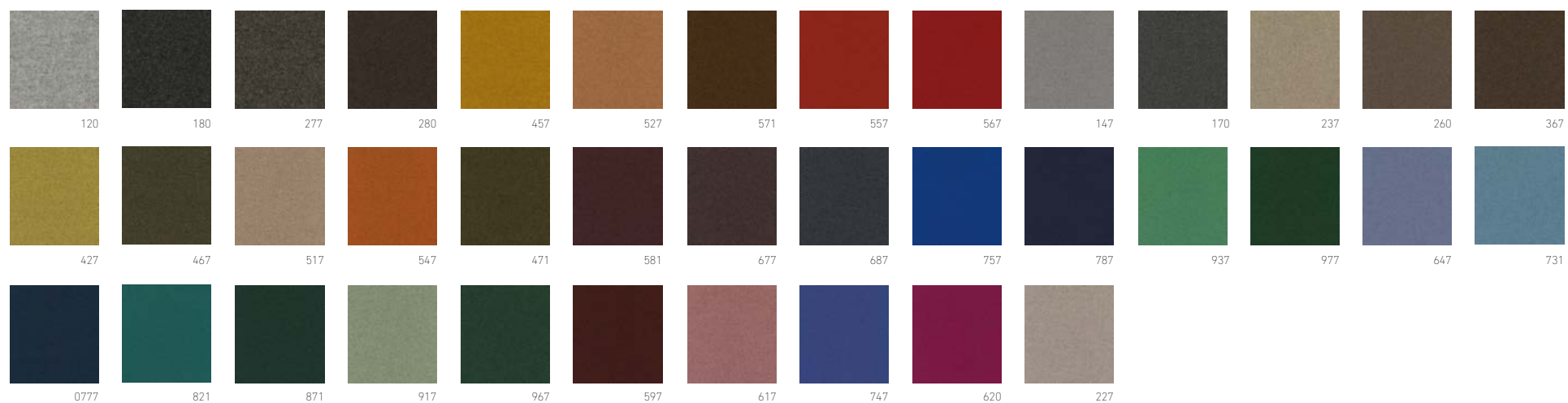



FABRICS 3RD PARTY

FABRICS 3RD PARTY

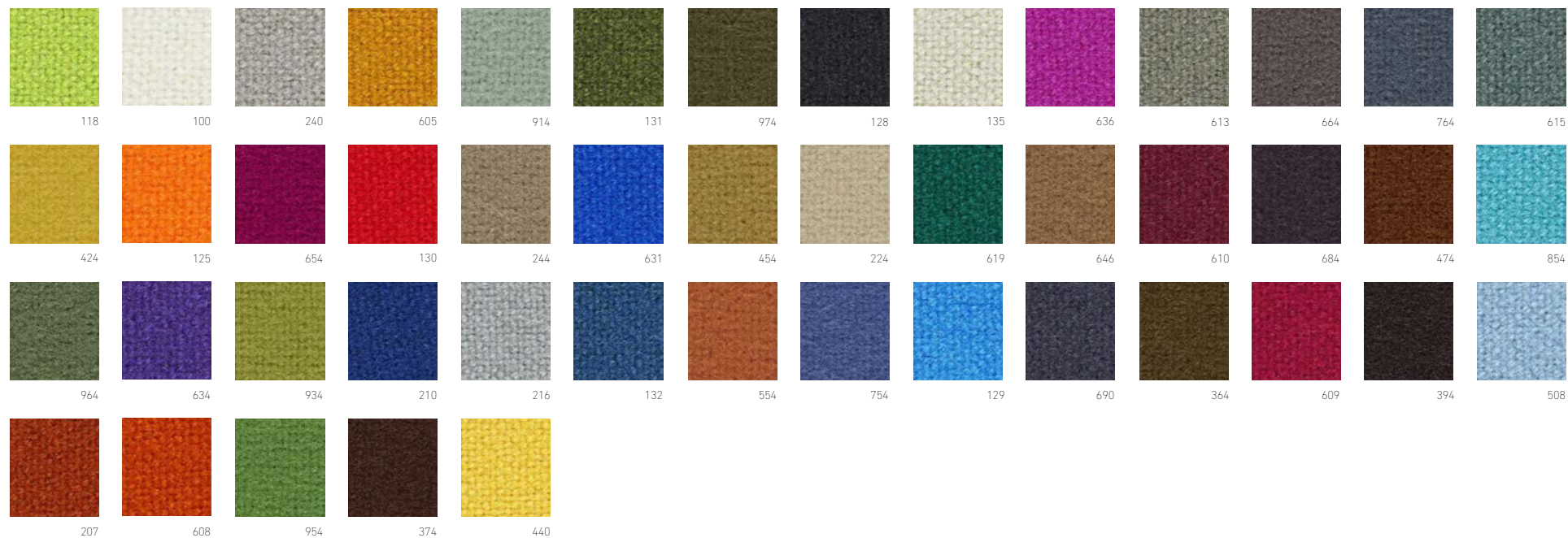

FABRICS 3RD PARTY

FABRICS 3RD PARTY



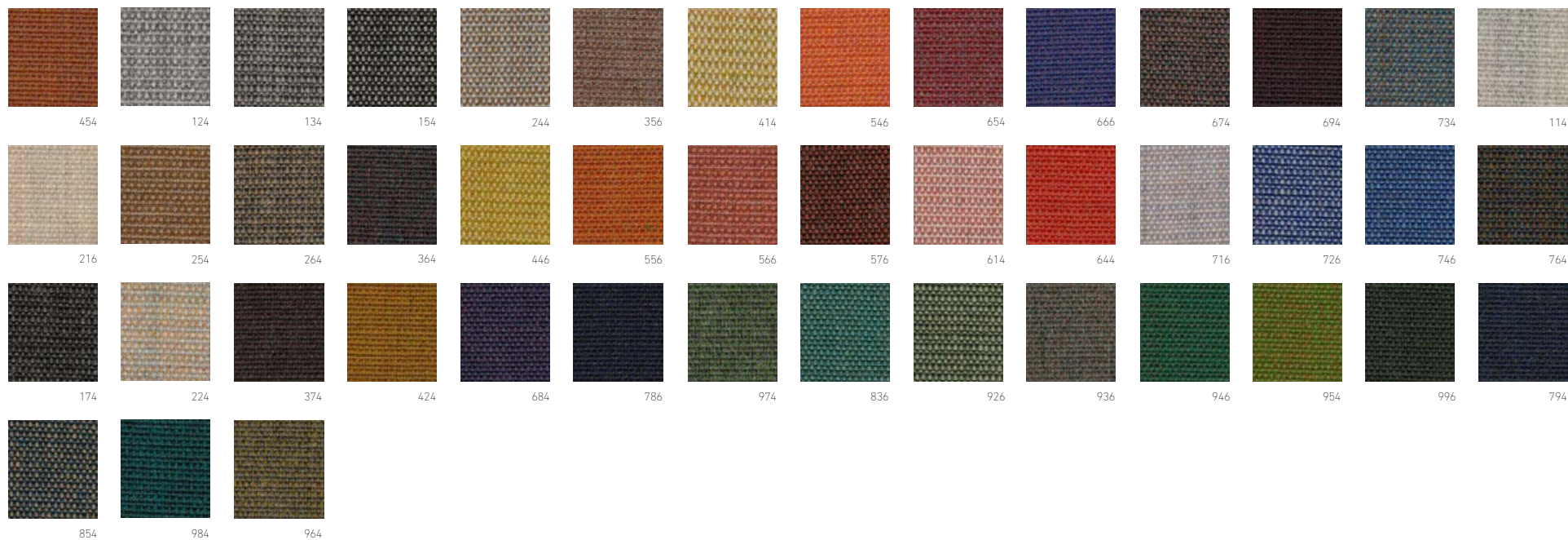

FABRICS 3RD PARTY

FABRICS 3RD PARTY

Hallingdal 65, Kvadrat / fabric band 6 Sample service and further information: [www.kvadrat.dk](http://www.kvadrat.dk)









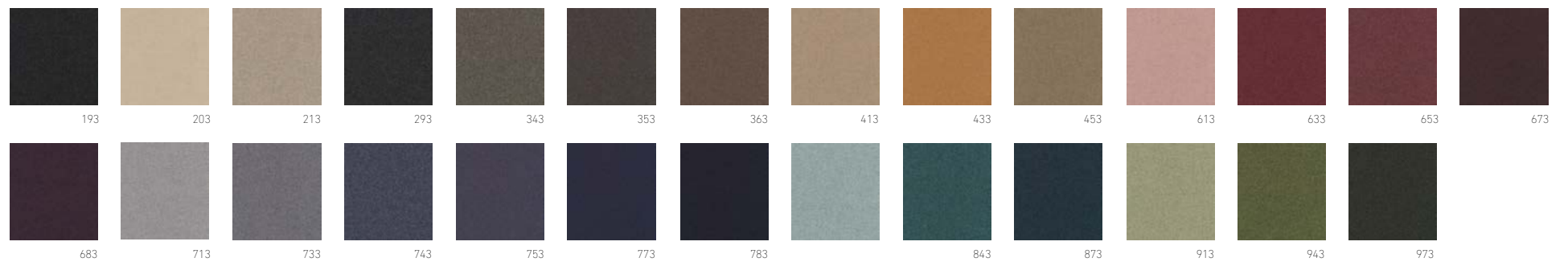



















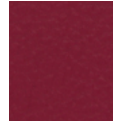

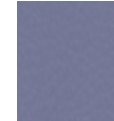









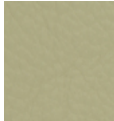
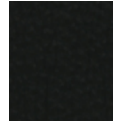

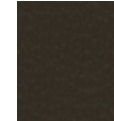
FABRICS 3RD PARTY

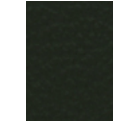
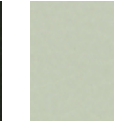
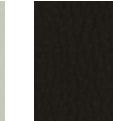
FABRICS 3RD PARTY

Divina MD, Kvadrat / fabric band 6 Sample service and further information: [www.kvadrat.dk](http://www.kvadrat.dk)



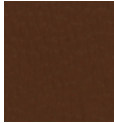
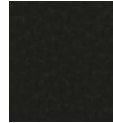

|   |   |   |   |   |   |  |   |   |   |   |   |   |   |
|---|---|---|---|---|---|--|---|---|---|---|---|---|---|
|  |  |  |  |  |  |  |  |  |  |  |  |  |  |
| 4623  | 4607  | 1562  | 1444  | 8124  | 5627  | 7936   | 2354  | 4130  | 8462  | 1542  | 8602  | 5712  | 7601  |
|  |  |  |  |  |  |  |  |  |  |  |  |  |  |
| 6040  | 1426  | 6642  | 6626  | 6676  | 5626  | 7622   | 3214  | 2334  | 2150  | 6635  | 6682  | 5215  | 0100  |
|  |  |  |  |  |  |  |  |  |  |  |  |  |  |
| 1614  | 3135  | 1000  | 1171  | 2691  | 5129  | 7876   | 9000  | 1181  | 2106  | 2393  | 7886  | 6692  | 5623  |
|  |  |  |  |   |   |  |   |   |   |   |   |   |   |
| 3106  | 2346  | 2384  | 4671  |   |   |  |   |   |   |   |   |   |   |

FABRICS 3RD PARTY

FABRICS 3RD PARTY

## SHOWROOMS

**Casala****Meubelen Nederland bv**

Rolweg 10  
4104 AVCulemborg  
The Netherlands  
+31 (0)345 51 73 88  
info@casala.com

**Casala****Objektmöbel GmbH**

Magirusstraße 16  
31867 Lauenau  
Germany  
+49 (0)5043 71 0  
casala@casala.com

**Casala Ltd**

2 Sycamore Street  
Clerkenwell, EC1Y 0SF  
London  
United Kingdom  
+44 (0)20 3958 0058  
sales@casala.com

**Casala S.à.r.l.**

54 rue du 19 Janvier  
92380 Garches  
France  
+33 (0)1 47 10 02 22  
contact@casala.com

**Design Post Amsterdam**

Cruquiusweg 111m  
1019 AG Amsterdam  
The Netherlands  
+31 (0)20 463 39 80  
info@palau.nl

[www.casala.com](http://www.casala.com)

**casala**<sup>®</sup>

# MATERIALS

COLLECTION

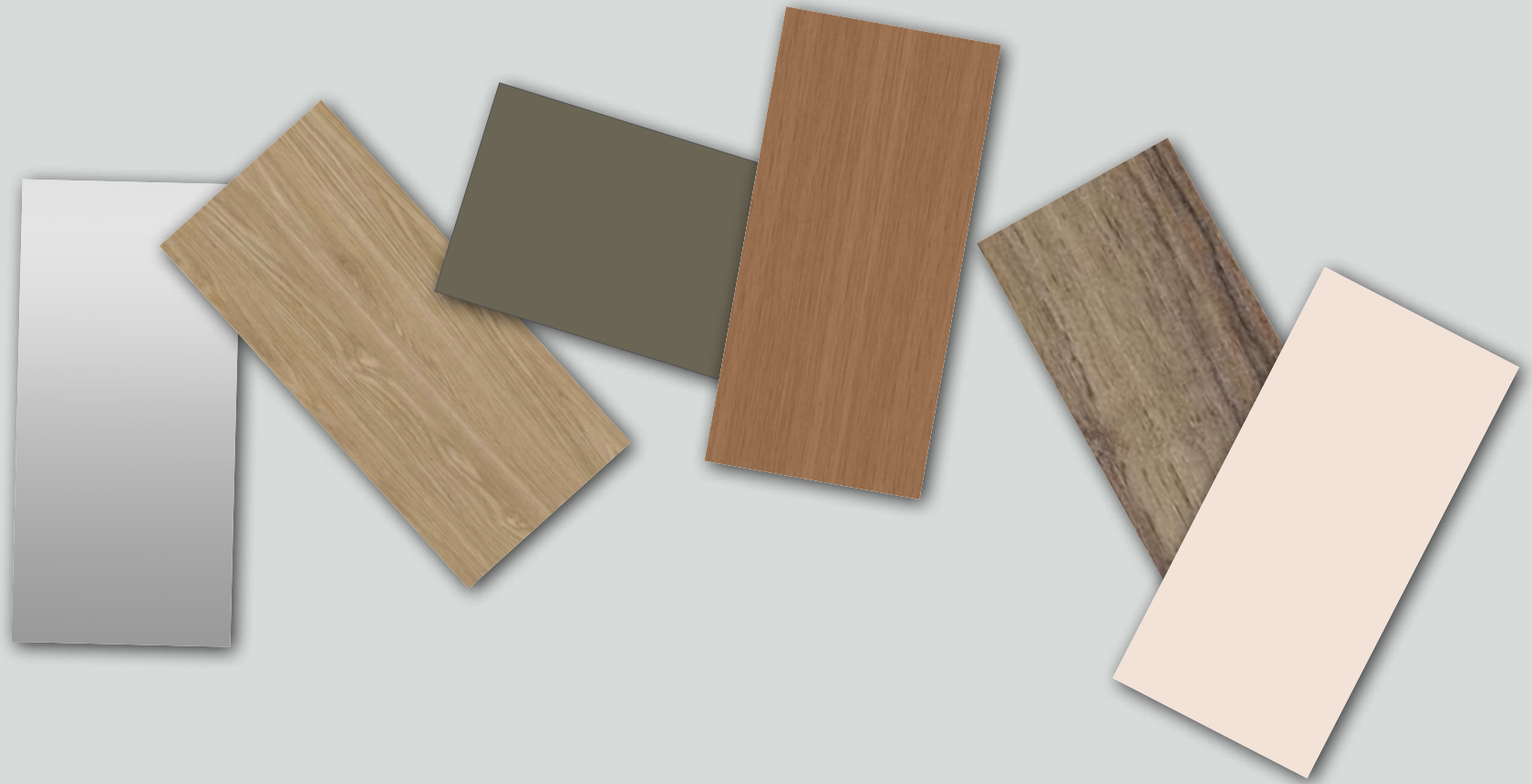

**casala®**

# POWDER COATINGS & CHROME III COLOURS

## Silk Gloss



Light grey **SG11**



Aluminium grey **SG12**



Black **SG15**

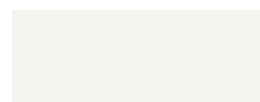

Traffic white **SG16**



Tenor grey **SG17**



Traffic grey **SG20**



Silver grey **SG21**

## Soft Touch

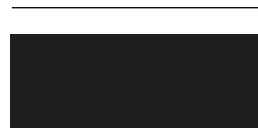

Black **SFT01**

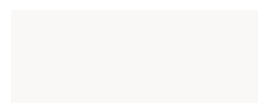

White **SFT02**

## Fine Texture

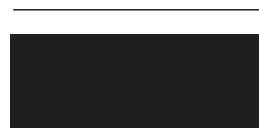

Black **FT11**

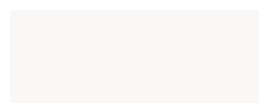

White **FT12**



Olive green **FT16**



Sharkskin grey **FT17**

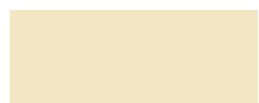

Soft ivory **FT18**



Midnight blue **FT19**

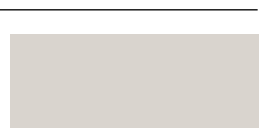

Dusty grey **FT20**



Pebble grey **FT21**



Pine green **FT22**

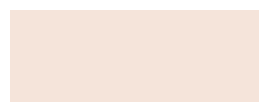

Soft pink **FT23**

## Colourcodes Silk Gloss

|                | PMS            | NCS S   | RAL  | Sikkens | RGB             | CMYK              |
|----------------|----------------|---------|------|---------|-----------------|-------------------|
| Light grey     | coolgrey 2C    | -       | 7035 | -       | 208 / 208 / 206 | 5 / 3 / 5 / 11    |
| Aluminium grey | -              | -       | -    | -       | -               | -                 |
| Black          | Process Black- | -       | 9005 | -       | 24 / 24 / 26    | 74 / 68 / 64 / 78 |
| Traffic white  | -              | S 0500N | 9016 | -       | 255 / 255 / 255 | 0 / 0 / 0 / 0     |
| Tenor grey     | -              | -       | -    | -       | -               | -                 |
| Traffic grey   | -              | -       | 7043 | -       | -               | -                 |
| Silver grey    | -              | -       | 7042 | -       | -               | -                 |

## Colourcodes Soft Touch

|       | PMS            | NCS S   | RAL  | Sikkens | RGB             | CMYK              |
|-------|----------------|---------|------|---------|-----------------|-------------------|
| Black | Process Black- | -       | 9005 | -       | 24 / 24 / 26    | 74 / 68 / 64 / 78 |
| White | -              | S 0500N | 9010 | -       | 255 / 255 / 255 | 0 / 0 / 0 / 0     |

## Colourcodes Fine Texture

|                | PMS            | NCS S     | RAL  | Sikkens | RGB             | CMYK               |
|----------------|----------------|-----------|------|---------|-----------------|--------------------|
| Black          | Process Black- | -         | 9005 | -       | 24 / 24 / 26    | 74 / 68 / 64 / 78  |
| White          | -              | S 0500N   | 9010 | -       | 255 / 255 / 255 | 0 / 0 / 0 / 0      |
| Olive green    | -              | -         | 7003 | -       | -               | -                  |
| Sharkskin grey | 431 C          | -         | 7031 | -       | 91 / 103 / 112  | 45 / 25 / 16 / 59  |
| Soft ivory     | 7499C          | -         | 1015 | -       | 241 / 230 / 178 | 1 / 2 / 24 / 0     |
| Midnight blue  | -              | -         | 5008 | -       | -               | 100 / 47 / 22 / 82 |
| Dusty grey     | -              | -         | 9002 | -       | -               | -                  |
| Pebble grey    | 400C           | -         | 7044 | -       | 196 / 191 / 182 | 6 / 7 / 13 / 16    |
| Pine green     | 5605C          | -         | 6009 | -       | 34 / 55 / 43    | 82 / 36 / 83 / 90  |
| Soft pink      | -              | 1010-Y60R | -    | -       | -               | -                  |

# POWDER COATINGS & CHROME III

## UK

The powder coating used, does not contain toxic substances or components that hold heavy metals. During the production process, the redundant powder is intercepted and re-used in our production process.

The chromed metal parts in our products do not decree dangerous chromium VI-alliances. The chroming process is strictly monitored. Production is in compliance with NEN-EN 7089 policy. The complete collection of Casala is chromed with chrome 3, material with the same colour as chrome 6, but with a much lower environmental impact. Chrome 3 meets the strictest requirements for REACH and CSR policies

Powder coating colours that are not standard to the Casala collection can be used at the customer's request. Special Powdercoat colours on request only. The additional price varies by colour and order quantity. When the colour is received, a sample will be produced, which will be sent to the client for approval. After approval the order will be finalized, the lead time after approval is approximately two weeks.

## NL

De gebruikte poedercoat bevatten geen giftige stoffen en geen zwaar metaalhoudende grondstoffen. Tijdens het productieproces wordt de overtollige poederlak volledig opgevangen en hergebruikt.

De verchromde metalen onderdelen in onze producten scheiden geen gevaarlijke chroom VI-verbindingen af. Het verchromings- proces staat onder streng toezicht. Het productieproces is in overeenstemming met NEN-EN 7089. De complete collectie van Casala wordt met chroom 3 verchromd, materiaal met dezelfde kleur als chroom 6, maar met een veel lagere milieubelasting. Chroom 3 voldoet aan de strengste eisen voor REACH en MVO-richtlijnen.

Poedercoat kleuren welke niet zijn opgenomen in de standaard Casala collectie zijn op aanvraag. Poedercoat kleuren naar staal is enkel mogelijk op aanvraag. Prijs varieert per kleur en orderhoeveelheid. Na ontvangst van de kleurstaal wordt een proefstaal vervaardigd. Deze wordt de opdrachtgever toegezonden ter goedkeuring. De levertijd gaat in na goedkeuring van de proefstaal. Deze is in ca. 2 weken beschikbaar.

## DE

Pulverlacke, die wir verarbeiten, enthalten keine giftige Stoffe und keine schwermetallhaltige Grundstoffe. Bei der Verarbeitung wird überschüssiges Farbpulver vollständig abgesaugt und wieder neu verwendet.

Verchromte Metallgestelle aus unserer Produktion scheiden keine gefährlichen Chrom VI-Verbindungen aus. Der gesamte Verchromungsprozeß steht unter strenger Aufsicht und entspricht der Norm NEN-EN 7089. Die komplette Kollektion von Casala wird mit Chrom 3 verchromt, Material mit der selben Farbe wie Chrom 6, doch mit einer viel geringeren Umweltbelastung. Chrom 3 entspricht den strengsten Anforderungen bezüglich REACH und CSR-Richtlinien.

Pulverbeschichtung Farben, die nicht in unserer Standardkollektion enthalten sind, sind auf Anfrage gegen Mehrpreis möglich. Ein Sonderfarbton ist nur auf Anfrage möglich. Preis variiert je nach Farbe und Bestellmenge. Nach Empfang Ihrer Farbprobe wird eine Gegenprobe angefertigt, die Ihnen zur Abnahme zugeschickt wird. Die Lieferzeit eines Auftrages nach Farbprobe kann erst gerechnet werden ab Genehmigung der Gegenprobe. Eine Gegenprobe wird innerhalb von ca. 2 Wochen nach Empfang zur Verfügung gestellt.

## FR

Les vernis en poudre que nous utilisons ne contiennent ni produits toxiques, ni métaux lourds. Lors du processus de fabrication, la poudre inutilisée est récupérée en totalité pour être réutilisée plus tard.

Les parties métalliques chromées de nos meubles ne contiennent aucun composé de chrome VI. Le processus de chromage s'effectue sous contrôle strict. Le processus de production répond à la norme NEN-EN 7089. Toute la collection de Casala est chromée avec du chrome 3, matériau ayant la même couleur que le chrome 6, mais avec un impact environnemental bien plus faible. Le chrome 3 répond aux strictes exigences de REACH et aux politiques de RSE.

Les couleurs d'époxy qui ne sont pas mentionnées dans la collection standard de Casala peuvent être commandées sur demande. Couleurs d'époxy spéciales sur demande seulement. Le supplément de prix varie selon la couleur et la quantité commandées. Après réception de l'échantillon de couleur, nous vous faisons parvenir un essai pour accord. Le délai de livraison prend date à partir du moment où vous avez donné votre accord. Pour un essai, il faut compter environ deux semaines.



# TABLE TOPS

## Melamine & HPL

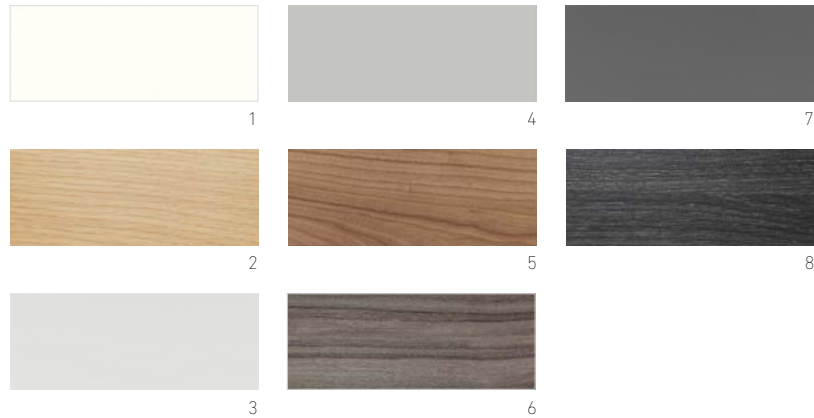

## Colourcodes info

- |   |   |  |
|---|---|--|
| <p><b>1 White</b><br/> <b>U1026 / U11026*</b><br/>           Structure: VV<br/>           Brand: Pfeiderer<br/>           Reflection value: 0,82<br/>           Matching Laser edge</p>         | <p><b>4 Light grey</b><br/> <b>U1188 / U12188</b><br/>           Structure: VV<br/>           Brand: Pfeiderer<br/>           Reflection value: 0,58<br/>           Matching Laser edge</p>     | <p><b>7 Anthracite</b><br/> <b>U1290 / U12290</b><br/>           Structure: VV<br/>           Brand: Pfeiderer<br/>           Reflection value: 0,16<br/>           Matching Laser edge</p>        |
| <p><b>2 Lindberg oak</b><br/> <b>R4223 / R20021**</b><br/>           Structure: MO<br/>           Brand: Pfeiderer<br/>           Reflection value: 0,45<br/>           Matching Laser edge</p> | <p><b>5 Havanna cherry</b><br/> <b>R5681 / R42006</b><br/>           Structure: VV<br/>           Brand: Pfeiderer<br/>           Reflection value: 0,30<br/>           Matching Laser edge</p> | <p><b>8 Dark mountain oak</b><br/> <b>R4371 / R20065</b><br/>           Structure: MO<br/>           Brand: Pfeiderer<br/>           Reflection value: 0,10<br/>           Matching Laser edge</p> |
| <p><b>3 Pearl Grey</b><br/> <b>U035 / U11518</b><br/>           Structure: VV<br/>           Brand: Pfeiderer<br/>           Reflection value: 0,73<br/>           Matching Laser edge</p>      | <p><b>6 Milano walnut</b><br/> <b>R4896 / R30021</b><br/>           Structure: MO<br/>           Brand: Pfeiderer<br/>           Reflection value: 0,16<br/>           Matching Laser edge</p>  | <p>*Also available in SCL<br/>           **No matching stain available.</p>  |

# TABLE TOPS INFO

## UK

The standard Casala table top collection exist of 8x standard colours: 4x uni decors, 1x wood decors with an even structure (VV) and 3x wood decors with a grain structure (MO). All qualities are produced by Pfleiderer and are carefully selected from the Duropal, Wodego and Thermopal collections. The standard colours are stock items and available in Melamine or HPL quality. SCL is standard available in the colour white.

If you are interested in an uni or wood décor please ask for a quotation. Please contact Casala sales support. Prices are affected by numbers and available sizes

Casala is certified according to international quality marks PEFC™ or FSC®. These quality marks guarantee all wood- or wood based products, in our table tops, are originated from sustainably managed forests. These quality marks take in consideration the economical, ecological and social features of the forests. Casala exclusively uses wood based panels which confirm to international and European standards for quality. Ask for our FSC® certified products.

## NL

De standaard Casala tafelbladen collectie bestaat uit 8x standaard kleuren: 4x uni decoren, 1x hout decoren met gladde structuur (VV) en 3x hout decoren met nerf structuur (MO). Alle kwaliteiten worden geproduceerd door Pfleiderer en zijn zorgvuldig geselecteerd uit de Duropal, Wodego en Thermopal collecties. De bovengenoemde standaarden liggen op voorraad en zijn beschikbaar als Melamine en HPL uitvoering. SCL wordt standaard aangeboden in de kleur wit. Wanneer u een andere uni of houtkleur wenst maken wij graag voor u een offerte. Neem dan alstublieft contact op met de Casala binnendienst. De prijs wordt beïnvloed door aantallen en maatvoeringen

Casala is gecertificeerd volgens de internationale keurmerken PEFC™ of FSC®. Deze keurmerken garanderen dat de verwerkte hout- en hout gerelateerde producten in onze tafelbladen afkomstig zijn uit verantwoord beheerde bossen, waarbij rekening gehouden wordt met de economische, ecologische en sociale functies die bossen vervullen. Casala maakt uitsluitend gebruik van plaatmateriaal, dat voldoet aan de internationale en Europese normen voor kwaliteit.

## DE

Die Casala Tischoberflächen bestehen aus 8 Standardfarben der Pfleiderer-Kollektionen: Duropal, Wodego und Thermopal. Die Kollektion besteht aus 4 Uni-Dekoren, 1 Holzdekoren mit gleichmäßiger Struktur (VV) und 3 Holzdekoren mit Porenstruktur (MO). Die Standardfarben sind Lagerware und in Melamin- oder HPL-Qualität erhältlich. Platten in SCL sind in der Farbe Weiß Lagerware. Ausführungen außerhalb der Preisliste erfragen Sie bitte über den Casala-Kundenservice.

Casala ist nach den internationalen Qualitätsmarken PEFC™ oder FSC® zertifiziert. Diese Qualitätszeichen garantieren, dass alle von Casala genutzten Holzprodukte aus nachhaltig bewirtschafteten Wäldern stammen und berücksichtigen die ökonomischen, ökologischen und sozialen Merkmale der Wälder. Casala verwendet ausschließlich Holzwerkstoffe, die diesen internationalen und europäischen Qualitätsstandards entsprechen.

## FR

La collection de plateaux Casala comprend 8 coloris standards :4 décors unis, 1 décors bois avec finition lisse (VV) et 3 décors bois avec finition texturée (MO). Tous ces revêtements sont fabriqués par Pfleiderer et soigneusement sélectionnés parmi les collections Duropal, Wodego et Thermopal. Les coloris standards existent en stock et sont disponibles en Mélamine ou HPL. Le SCL est disponible en blanc en standard. Si vous êtes intéressés par un autre décor uni ou bois, veuillez demander un devis. Merci de contacter le service commercial Casala. Les prix dépendent des quantités et des dimensions disponibles.

Casala est certifiée par les standards internationaux PEFC™ au FSC®. Ces marques de qualité garantissent que tous les produits en bois au à base de bois, dans nos plateaux, proviennent de forêts éco-gérées. Ces marques prennent en compte les aspects économiques, environnementaux et sociaux de la gestion des forêts. Casala n'utilise que des panneaux dérivés du bois qui répondent aux standards de qualité européens.



# COLOURS

## lacquer



Nat. lacquered **S084**

## Staining colours



Black **S096**



White Wash **S081**

## Staining colours with available HPL and melamine table tops

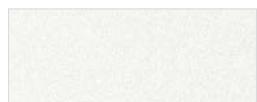

White **S082**



Anthracite **S1290**



Havana cherry **S5681**



Dark mnt. oak **S4371**



Pearl grey **S035**



Light maple **S04/054**



Stand. walnut **S4801**



Light grey **S1188**



White beech **S5320**

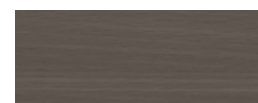

Milano walnut **S4896**

Non-matching stain for Lindberg oak and Madison Walnut.  
The colour samples shown above may differ from the actual colours.  
For more information and our sample service go to: [www.casala.com](http://www.casala.com).

## Veneers



Beech



Maple



Oak

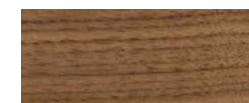

Walnut

# WOOD LACQUER AND STAINING COLOURS INFO

## UK

Lacquer- and staining colours that are not standard to the Casala collection can be used at the customer's request. An additional fee of £ 205,- NET per colour, will be calculated. When the colour is received, a sample will be produced, which will be sent to the client for approval. After approval the order will be finalised, the lead time after approval, is approximately two weeks.

Wood is a natural material with inherent colour and texture differences. For this reason, an exact match of the submitted samples cannot be guaranteed on the furniture. Also, as the wooden parts have constant exposure to light, the colour is subject to change. For this reason possible colour variations may occur on back orders.

Our wooden products are treated with water based lacquer and stains. No poisonous fumes are released during processing, therefore the lacquers are less harmful to both people and the environment. Wooden products can be treated with an optional fire retardant lacquer. When treated, the products are in accordance with European fire safety guidelines.

## NL

Hout- en beitskleuren welke niet zijn opgenomen in de standaard Casala collectie zijn op aanvraag. Beitsen naar staal heeft een meerprijs van € 205,- netto per beitskleur, per order. Na ontvangst van de kleurstaal wordt een proefstaal vervaardigd, deze wordt de opdrachtgever toegezonden ter goedkeuring. De levertijd gaat in na goedkeuring van het proefstaal, deze is in ca. 2 weken beschikbaar.

Hout is een natuurlijk materiaal inherent aan kleur en structuur verschillend. Om deze reden kan een exacte match van aangeleverde monsters op de meubels niet worden gegarandeerd. Tevens zijn de houten onderdelen door constante blootstelling aan het licht onderhevig aan kleurverandering, zodat in naleveringen mogelijk kleurverschillen ontstaan.

De houtlakken en beitsen, waarmee houtproducten worden behandeld, zijn op waterbasis. Tijdens het bewerkingsproces komen geen giftige dampen vrij. Deze lakken zijn minder schadelijk voor mens en milieu. Indien gewenst kunnen de houten onderdelen voorzien worden van een brandwerende lak. Hiermee voldoet het product aan de eisen die worden gesteld aan brandveiligheid.

## DE

Lack- und Beizfarben, die nicht in unserer Standardkollektion enthalten sind, sind auf Anfrage gegen Mehrpreis möglich. Für einen Sonder-Beizfarbton berechnen wir je Auftrag und Farbprobe einen Mehrpreis von netto 205,- €. Nach Empfang Ihrer Farbprobe wird eine Gegenprobe angefertigt, die Ihnen zur Abnahme zugeschiedt wird. Die Lieferzeit eines Auftrages nach Farbprobe kann erst gerechnet werden ab Genehmigung der Gegenprobe. Eine Gegenprobe wird innerhalb von ca. 2 Wochen nach Empfang zur Verfügung gestellt.

Holz ist ein natürlicher Werkstoff, der naturgegebenen Unterschieden in Farbe und Struktur unterliegt. Aus diesem Grunde kann eine genaue Übereinstimmung von Mustern mit zu liefernden Möbeln nicht garantiert werden. Ebenso verändert sich der Farbton von Holzoberflächen durch ständige Lichteinwirkung, so dass bei Nachlieferungen farbunterschiede auftreten können.

Die Lacke und Beizen, mit denen unsere Holzprodukte behandelt werden, sind auf Wasserbasis. Bei der Verarbeitung dieser Farben werden keine giftigen Dämpfe freigesetzt. Diese Lacke sind also weniger schädlich für Mensch und Umwelt. Falls gewünscht, können die Holzgestelle mit einem feuerhemmenden Lack bearbeitet werden, damit Brandschutzaufgaben erfüllt werden.

## FR

Les couleurs de vernis et de laque qui ne sont pas mentionnées dans la collection standard de Casala peuvent être commandées sur demande. Les vernis d'après acier font l'objet d'un supplément de 205 euros par couleur de vernis. Après réception de l'échantillon de couleur, nous vous faisons parvenir un essai pour accord. Le délai de livraison prend date à partir du moment où vous avez donné votre accord. Pour un essai, il faut compter environ deux semaines.

Le bois est un matériau naturel avec une couleur intrinsèque et des différences de texture. C'est pourquoi nous ne pouvons garantir que les échantillons fournis soient parfaitement identiques aux meubles. Par ailleurs, la couleur des parties en bois constamment exposées à la lumière du soleil est susceptible de changer. Il peut en résulter des différences de couleurs avec les commandes ultérieures.

Les laques et les vernis que nous utilisons pour traiter nos produits en bois sont à base d'eau. Aucune vapeur toxique n'est rejetée lors de la fabrication, ce qui est meilleur pour l'homme et pour l'environnement. Si vous le souhaitez, les bois peuvent être traités avec une vernis ignifuge. Ainsi, le produit fini répond aux exigences de sécurité anti-incendie.

## SHOWROOMS

**Casala**  
**Meubelen Nederland bv**  
Rolweg 10  
4104 AVCulemborg  
The Netherlands  
+31 (0)345 51 73 88  
info@casala.com

**Design Post Amsterdam**  
Cruquiusweg 111m  
1019 AG Amsterdam  
The Netherlands  
+31 (0)20 463 39 80

**Casala**  
**Objektmöbel GmbH**  
Magirusstraße 16  
31867 Lauenau  
Germany  
+49 (0)5043 71 0  
casala@casala.com

**Casala Ltd**  
2 Sycamore Street  
Clerkenwell, EC1Y 0SF  
London  
United Kingdom  
+44 (0)20 3958 0058  
sales@casala.com

**Casala S.à.r.l.**  
54 rue du 19 Janvier  
92380 Garches  
France  
+33 (0)1 47 10 02 22  
contact@casala.com

[www.casala.com](http://www.casala.com)

**casala®**